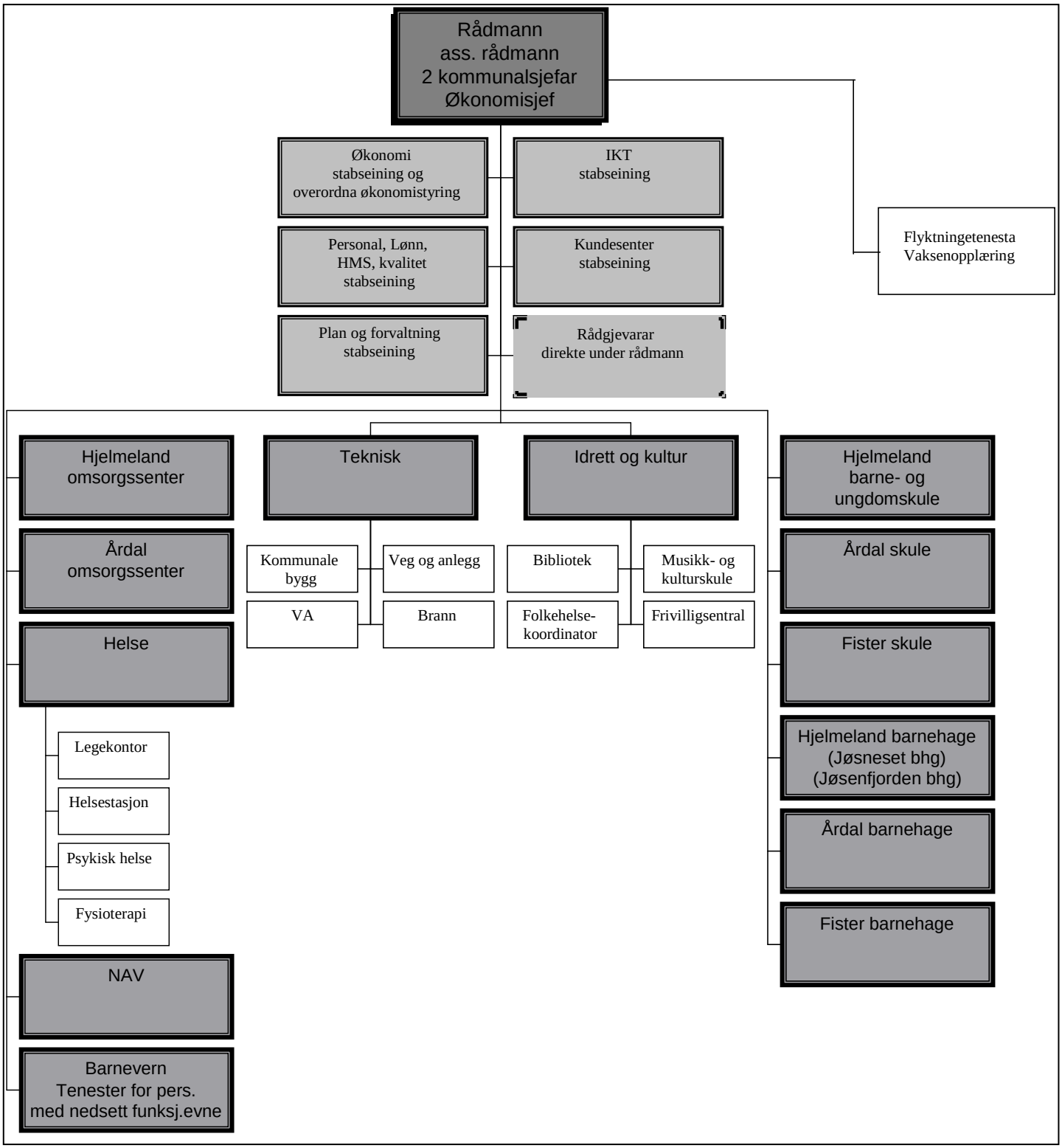ADMINISTRATIV ORGANISERING - 01.03.2014